

クラリネット

歌劇「ジョコンダ」より 時の踊り

"Dance of The Hours" from Opera 'La Gioconda'

作曲 : Amilcare Ponchielli

Bossa Nova

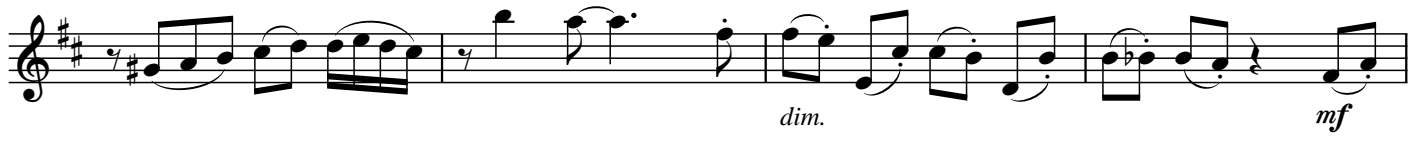

クラリネット・伴奏譜

歌劇「ジョコンダ」より 時の踊り

"Dance of The Hours" from Opera 'La Gioconda'

作曲 : Amilcare Ponchielli

Bossa Nova

Clarinet

Piano

mp

A

dim. *mf*

B

mf

mf

C

mp

mp *mf*

E

mf

mp

dim. *p*

発行：株式会社ヤマハミュージックメディア
〒150-0031 東京都渋谷区桜丘町8-27
TEL：03-3462-6216 URL：http://www.ymm.co.jp

© YAMAHA MUSIC MEDIA CORPORATION

皆様へお願い

楽譜や歌詞・音楽書などの著作物を権利者に無断で複製(コピー)することは、著作権の侵害にあたり、著作権法により罰せられます。また、著作物からの不法なコピーが行なわれますと、出版社は正常な出版活動が困難となり、ついには皆様方が必要とされるものも出版できなくなります。

音楽出版社と日本音楽著作権協会(JASRAC)は、著作者の権利を守り、なおいっそう優れた作品の出版普及に全力をあげて努力してまいります。

どうか不法コピーの防止に、皆様方のご協力をお願い申し上げます。

株式会社 ヤマハミュージックメディア
社団法人 日本音楽著作権協会(JASRAC)

日本音楽著作権協会
ジャスラック
(JASRAC)